

DRY CLEANER EXPERT SOFTWARE

USER MANUAL

Prepared by: *BizSoftExpert.com.*



Document Revision History

Created by:	HARRY	Created on Date:	08-01-2015	
Change Date	Changed by	Reason Description	Comment	Approver
07-21-2018				

Document Version History

Created by:	HARRY	Created on Date:	07-21-2015	
Version	Change Date	Changed by	Reason Description	Approver
3	07-21-2015	Harry		
4	07-21-2018	Harry		

Table of Contents

TAX	EMPLOYEE	COMPANY INFO	DRY CLEAN ITEMS	VOID BILLING
RACK	PRINTER	VENDOR	UPCHARGE	REGISTER SOFTWARE
PURCHASE	PURCHASE RETURN	INVENTORY	SALES	SALES RETURN
ABOUT	CUSTOMER	DATABASE ACTION	X Charge Password	CURRENCY
CLOSE				

1. Installation

Click on Setup .exe to Install Dry Cleaner Expert Software .
Follow Simple Instructions .

2. Login Application: Secure login

To login the Application double click **Dry Cleaner**



icon



on your desktop the login screen of Dry Cleaner Expert will be shown.

Enter Username and Password & , click the LOGIN button than enter Password and click the Enter Button.

The main screen will be displayed

The main screen consists of different functions. Click **Exit to login** button to exit from this main screen.

2. MAIN SCREEN.

- DROP OFF
- SALE
- PICK UP
- SETUP
- REPORTS



3. SETUP : QUICKLY SETUP DRY CLEANER STORE .

3A. TAX

You can Add Applicable Tax charged by your State and County.

TAX

Tax Name * **SAVE**

Tax % * **CLOSE**

TaxName	TaxRate	Edit	Applicable
GBP	12.12		<input checked="" type="checkbox"/>
A	9.1		<input type="checkbox"/>

3B. EMPLOYEE

Add Multiple Employees
And Setup Permission as Required .

3C. COMPANY INFO.



3D. DRY CLEANER ITEMS

Add Dry Cleaner items .

CLOTH SET
Fields marked with * are mandatory

Cloth Code * Taxable
Cloth Type * Apply Tax
Set Cloth Price *

Price	Cloth Name	Status	Clothcode	Edit	Change Status	Is Taxable
1.99	shirt	Active	2001			<input checked="" type="checkbox"/>
1.99	Part	Active	2002			<input checked="" type="checkbox"/>
1.99	blouse	Active	2003			<input checked="" type="checkbox"/>

3E. INVENTORY

Add Inventory to Sell .

Add New Item Fields marked with * are mandatory

Department: Tax: (Use as barcode)

Item Code: *

Item Name: *

Description:

Cost: \$ *

Selling Price: \$ *

In Stock: *

Reorder level: *

SAVE **CLOSE** **DEPARTMENT** **COLOR**

Department	Id	Item	Stock	Cost	Edit	Change Status	Is Taxable	Delete
------------	----	------	-------	------	------	---------------	------------	--------

3F. VOID BILLING

3G. RACK

Add Rack Number to Organize and hang Dry Cleaned Items.

RACK SETTING

Rack No. *

ADD **CLOSE**

RackNo	Status	Edit	Remove
1	Free		
2	Free		
3	Free		
4	Free		
5	Free		
6	Free		
7	Free		

3H. PRINTER

Setup Printers.

You can Setup Printer for Single Station Dry Cleaner Setup
Or

You Can Setup Printer for Multiple Dry Cleaner Stations .

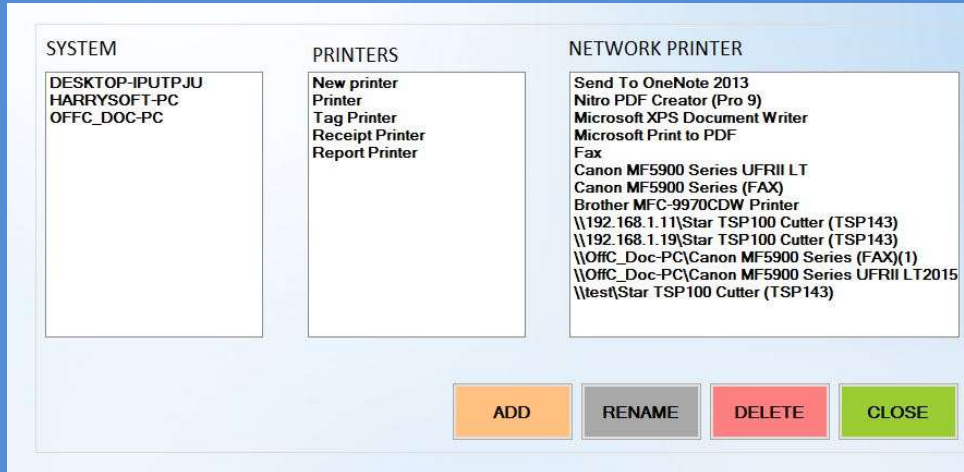

Recommended printers ,

- Star TSP 100
- Epson TMT iv / V
- PBM
- YHD 807

Contact us To Purchase Compatible Printer , and other Hardware .

3I. VENDOR

Setup Vendor Name and Information.

3J. UPCHARGE



Additional charges to add with Dry Cleaning.

3K. REGISTER SOFTWARE (ACTIVTION)

Contact us for Activation Key.

3L. PURCHASE

3M. PURCHASE RETURN

3N. SALES

Selling other items.

3O. SALES RETURN

3P. CUSTOMERS

Add Your Customers.

Customer Detail

General Information | Drop off Information | Sales Information | Payment Information

Fields marked with * are Mandatory

* First Name:
 * Last Name:

* Address:
 Company:

Contact:

City: *
 Zip:

State:
 Credit Limit:

Email: *

Birth Date:

3Q. DATABASE ACTION

Database "Back up and Restore"
 Database Clearing

Database Actions	Disclaimer Text
<input checked="" type="radio"/> Backup Database <input type="radio"/> Restore Database <input type="radio"/> Delete Partial <div style="border: 1px solid gray; padding: 5px; margin: 5px 0;"> <input type="radio"/> Inventory <input type="radio"/> Employee <input type="radio"/> Sales <input type="radio"/> Purchase <input type="radio"/> Drop off <input type="radio"/> Drycleaners <input type="radio"/> Customer <input type="radio"/> Vendor <input type="radio"/> Hold Items <input checked="" type="radio"/> Rack </div> <input type="radio"/> Clear Database	No Refund all sales are Final! www.dc001.com
<input type="button" value="OK"/> <input type="button" value="CLOSE"/>	<input type="button" value="OK"/>

3R. X-CHARGE PASSWORD

Credit Card Processing with X-Charge

Contact us for Setting Credit Card Processing.

3S. CURRENCY: Select Currency for Your Country.

Current Currency	€
Select	<input type="text" value="\$"/>
<input type="button" value="EXIT"/>	<input type="button" value="Set Currency"/>
<input type="button" value="Add Currency"/>	

4 DROP OFF

Select Customer and Proceed to, Add Items for Dry Clean.

DropDate: 01/27/2015 DueDate: 01/28/2015
Cust Name: Fernandez

ClothName	Color	Qty	Price	Upcharge	UpchargeNam	Tax
kids shirt		1	0.99	0	No Charge	0.09
suite men		1	3.99	0	No Charge	0.35

Amount \$ 4.98 Total Cloth 2
Upcharge Cost \$ 0
Tax \$ 0.44
Total \$ 5.42

COLLECT PICKUP CLOSE

Click on Collect and a Receipt will be printed.

Print Tags and Print Receipt.

See Picture below for Tag Print out and General Receipt

One Tag for Each Dry Clean Item.

TAG PRINT OUT

INV 3
Name Teena brown
Drop 02/20/2016
Due 02/21/2016
Cloths SHIRT
1 of 3

INV 3
Name Teena brown
Drop 02/20/2016
Due 02/21/2016
Cloths PANT
2 of 3

INV 3
Name Teena brown
Drop 02/20/2016
Due 02/21/2016
Cloths BLOUSE
3 of 3

RECEIPT PRINT OUT

i2h
101
DropDate : 10/07/2015 DueDate10/08/2015
Drop Off: 1
Customer : TONY SINGH

Sno	Cloth	Qty	UPCHG	Total(Amt +Up))
1	Shirt/No Color	1	1	3
Total \$				3
Tax \$				0.27
Grand Total \$				3.27
DEMO1				

5. PICK UP:

Select Customer . List of all Available Pick will be shown in List.

PLEASE SELECT THE CUSTOMER FROM THE LIST FOR PICK UP

F NAME BILL NO:

DUE DATE DROP DATE

PLEASE SELECT THE CUSTOMER FROM THE LIST FOR PICK UP

F NAME BILL NO.

DROP DATE DUE DATE

NAME	PHONE	EMAIL	Status	Sele
Teena Singh	(718) 562-4556		Active	

Customer Name **Teena Singh**

ReceiptNo	DropDate	DueDate	Quantity	Total	Select
1	08/25/2018	08/25/2018	3	10.83	

Account Balance \$0.00

Bill Amount \$

Tax \$

Final Amount \$

Discount Percent %

Discount Amt \$

Paid Amount \$

Remark

Payment Mode Cash Credit Cheque
 On Account

Cheque No.

ClothName	Color	Quantity	Upcharge	UpchargeName	Total
Pant	No Color	1	0.0000	No Charge	1.99
Shirt	No Color	1	0.0000	No Charge	1.99
Suit Three PCS	No Color	1	0.0000	No Charge	5.99

Click on "PAY and PRINT"

**New Imperial Pro Alterations &
Tailoring**

500 - Rexdale Blvd. Toronto ON , M9W
3P4

() -

Date : 25/08/2018

Invoice No. : 1 RackNo : 13

Customer : Teena Singh

Cashier : 01

Sno	Cloth	Qty	Tax	Total(Amt +Up))
1	Pant/No Color	1	0.17	1.99
2	Shirt/No Color	1	0.17	1.99
3	Suit Three PCS/No Color	1	0.52	5.99
Total(\$)				9.97
Tax(\$)				0.86
Discount(\$)				0.00
Grand Total(\$)				10.83
Paid Amount(\$)				20
Return(\$)				9.17
Payment Mode				Cash
DEMO1				

6. REPORTS : Various Reports



Demo Dry Cleaner Software

101 Main Street , Main Street , NY11111

(11) -

DryCleaners Sales Report From 12/19/2014 to 12/21/2014

Report Date 12/21/2014

Date	Total	tax	Discount	Paid Amount	Return Amt
12/20/2014 12:00:00 AM	11	2.98	0.55	14	0.57
	5	1.36	0.5	6	0.14
	8	2.16	0.8	10	0.64
				Total Sale	28.65

7. PRINTER AND HARDWARE .

You can Setup Printer for Single Station Dry Cleaner Setup
Or

You Can Setup Printer for Multiple Dry Cleaner Stations .

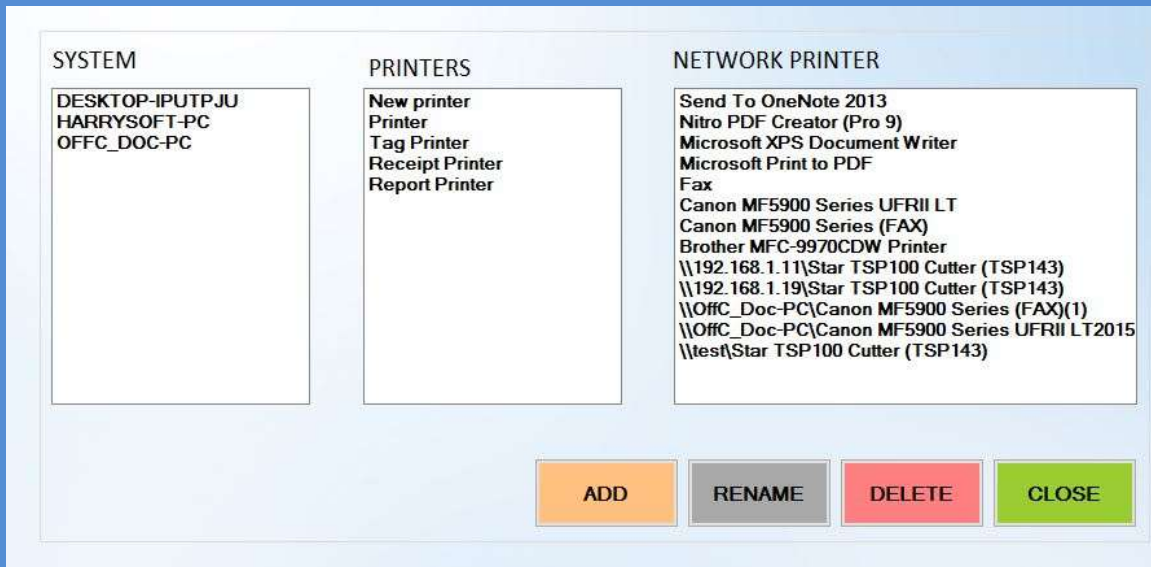

Select SYSTEM from First column & select One PRINTERS from Middle section and From Last Colum Select the Name of PRINTER .

And Click on Add .

8. SYSTEM REQUIREMENT

OS: WINDOW 7 / 10

POS / PC : With 2GB Ram and 200 MB Hard Drive Space .

TOUCH SCREEN OR NON TOUCH SCREEN MONITOR

BAR CODE SCANNER

CASH DRAWER

CONTACT US TO ORDER COMPATIBLE HARDWARE AND ALL IN ONE SYSTEM.